

# Digital Treatment Planning and Guided Surgery

Digital Treatment Planning and Guided Surgery provide total control for implant restorative success. Our Digital Treatment Planning Service is designed to help you integrate this technology and bring your implant practice to a new level. The decision tree below will help you understand your options. We will fabricate the Scan Appliance/Radiographic Guide and utilize the appropriate treatment planning software based on your case.

## Digital Treatment Planning and Guided Surgery

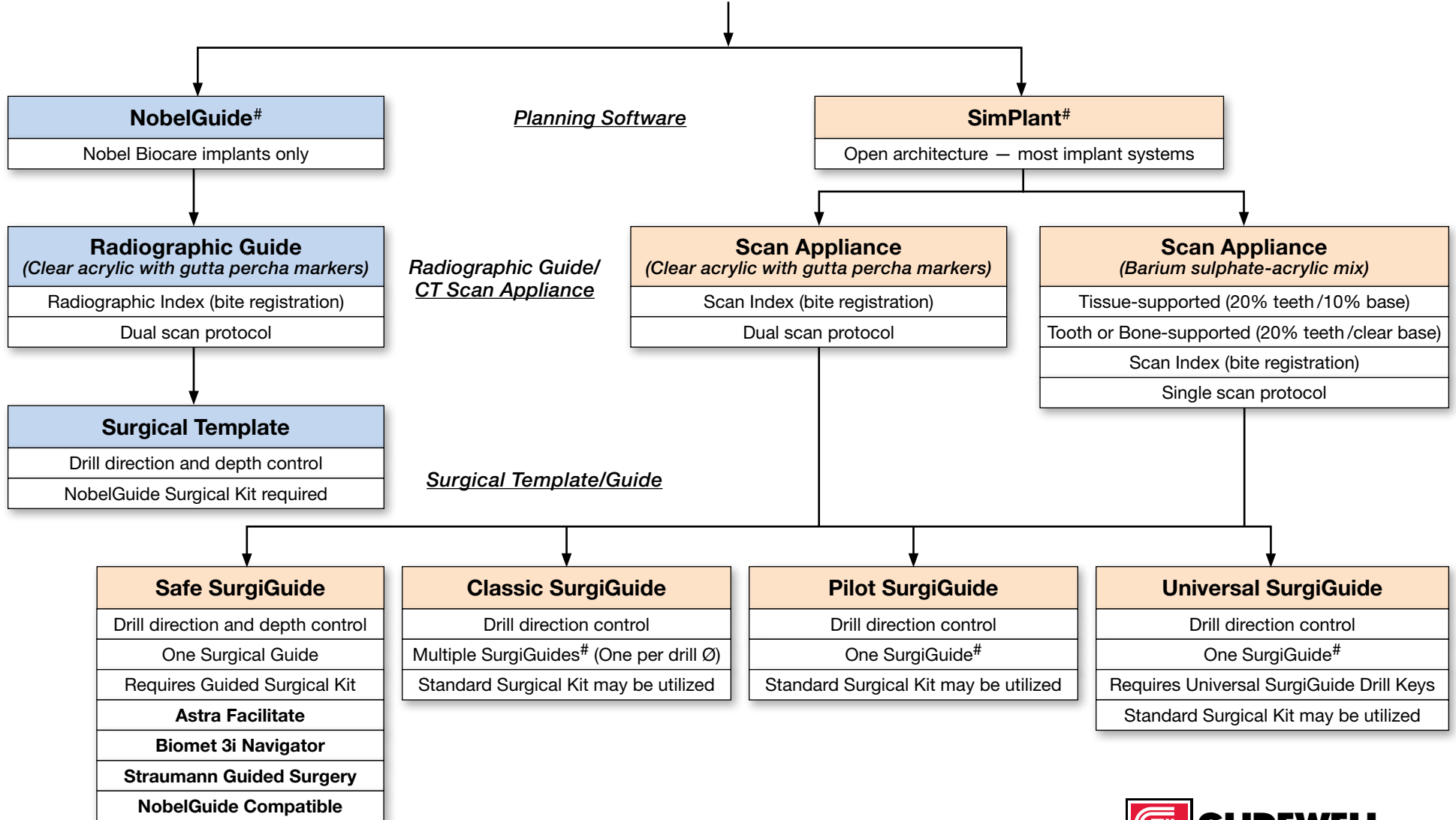

# Not a trademark of Glidewell Laboratories